

Long Whatton News

October 2019



Your FREE magazine



THE LONG WHATTON NEWS

The magazine is delivered free of charge to every home in the village every month with the exception of January. Our magazine is run and edited by volunteers and depends entirely on voluntary contributions, the proceeds of our advertisers and fund-raising events.

Visit www.longwhattonvillage.co.uk for news, updates and back issues.

Articles and Deadlines

If anyone wishes to contribute to the magazine you may do so by emailing your article to longwhattonnews@yahoo.co.uk. Alternatively you may drop it into 4 Main Street. Please include your name, address and contact number which will not be published but will be required. Any notices, comments, acknowledgements, items for sale or lost and found may be included in the Witter column free of charge.

COPY DEADLINE IS THE 7th OF THE MONTH FOR THE FOLLOWING MONTH'S ISSUE

Advertising

For adverts please contact Helen Connolly via longwhattonnews@yahoo.co.uk
Prices are as follows:

	per issue	per year
¼ page	£8.00	£45.00
½ page	£10.00	£65.00
Full page	£12.00	£100.00
Back page	£20.00	one-off in colour

Payment accepted by cheque or bank transfer.
Cheques should be made payable to 'Long Whatton News'
Bank transfers to sort code 20-52-69 Account 13493474

Editorial Team

Editor	Robert Ellis	07958 214716
Advertising	Helen Connolly	07774 436311
Finance	Jon Steel	07917 200793

THE NEW SOUND OF BHANGRA

RSVP



LONG WHATTON COMMUNITY CENTRE
(LE12 5DB)

Sunday 24 November 7:30pm



ARTS COUNCIL
ENGLAND

North West
Leicestershire
Leicester

**LIVE
& LOCAL**

£10.00 (Standard) / £7.00 (Under 18)

BOOK NOW: Call: 01509 646 413, 07780 097 997 or Manor Organic Farm Shop and village store.

Licensed bar, tea, coffee, ice creams.

liveandlocal.org.uk

THE WHATTON WITTER

Notices, acknowledgements, items for sale, lost and found
FREE of charge on this page

Email details to longwhattonnews@yahoo.co.uk

COPY DEADLINE 7th of the month

The Knit and Natter group are busy again decorating the village benches and landmarks, this time with knitted poppies, in time for Remembrance Day.

The knitting group do far more than decorate the village. They knit various items for charity and the NHS including blankets for premature baby wards, twiddle muffs for dementia sufferers and woollen hats for Innocent smoothie bottles for Age UK.

If you would like to join us we meet every 1st and 3rd Friday between 10 - 12pm at The Falcon.

Mobile Library

The library comes through the village on the 3rd Thursday of the month at the following locations:-

Oakley Drive	9.55 – 10.20
Piper Drive	10.25 – 10.35
School	10.40 – 11.00
Falcon (layby)	11.05 – 11.55

FRUIT AND VEG

If you have an excess of fruit and vegetables from your garden you are very welcome to bring them to the garden club or leave them in a box outside your house.

VILLAGE ACTIVITIES

WHAT'S ON WEEKLY IN LONG WHATTON...

<p style="text-align: center;">MONDAY</p> <p>Whatton Wailers 7pm -8pm Upstairs at the Falcon</p> <p>Contact Andrew 07890 204466</p> <p>All Saints Church Coffee morning every 4th Monday at 10.30am contact Anne Matravers 646409</p> <p style="text-align: center;">TUESDAY</p> <p>WI - 2nd Tuesday of the month at The Friendship Centre 7.30pm Contact Lesley 01509 506714</p>	<p style="text-align: center;">TUESDAY (cont)</p> <p>FitClub Exercise Class 9.30am - 10.30am Friendship Centre £5.50 per session Contact Julie 07966 935766</p> <p>Bridge Club Community Centre 7.30pm - 9.30pm Table money £1.50 pp Contact Tony Wagstaffe 01509 842382</p> <p>Buggy Club Meet 12.30pm outside Friendship Centre £5.00 per session Contact Kathy 07980 752888</p> <p>Cricket Club Kwik Cricket and Incrediball 6 - 7pm Hardball Cricket 7 - 8pm Contact Sonya 01509 842402</p>
<p style="text-align: center;">WEDNESDAY</p> <p>Short Mat Bowls Community Centre 7.00pm - 9.30pm Contact Alan Wheeler 01509 842851</p> <p>Pilates 9.30 - 10.30 and 10.45 - 11.45 at the Friendship Centre Contact Cara Tatterton 07921 040707 to book cara@caratattertonpilates.co.uk</p>	<p style="text-align: center;">THURSDAY</p> <p>The Art Group Friendship Centre 9.30 - 11.30am for painting and drawing Contact Dave Want 01509 842562</p> <p>FitCamp Exercise class 6.30pm - 7.30pm £5.50 per session at the Friendship Centre Contact 07966 935766</p> <p>Karate Club 6.15 at Community Centre contact Ben 07714 335598</p>
<p style="text-align: center;">FRIDAY</p> <p>Knit and Natter 1st and 3rd Friday of the month at The Falcon 10am - 12pm</p>	<p style="text-align: center;">SATURDAY at the Friendship Centre</p> <p>FitCamp Exercise Class 8am - 9am £5.50 per session</p> <p>Garden Club - 3rd Sat of the month 10am - 12pm £2 entry</p>

LONG WHATTON LADIES WOMENS INSTITUTE

Programme for 2019

**Sep 10th – Edith Piaf - a talk by Julie Ede one of our favourite speakers
Come & listen to the fascinating story of this French singer**

Oct 9th – AGM

Nov 12th – Christmas Crafts

Dec 10th – Xmas Meal

**All Meetings take place at The Friendship Centre, Main St at 7.30 unless
shown above. For more information contact: Lesley 01509 506714**

Everyone Welcome – First Meeting is FREE

ALL SAINTS CHURCH NEWS

Harvest Festival

We will be celebrating Harvest on Sunday 7th October at 10.30 am. This special service will be led by Revd Lauretta and will include an opportunity to present gifts of produce (preferably, but not exclusively, in tins, boxes or bags!!).

The church will be especially decorated for harvest. If you would like to help to do this please contact Vivienne Matravers (646413) who will be delighted to hear from you.

After the service refreshments will be served and there will be plenty of time for a chat!!

As we are a rural community we do hope many of you will be able to join us for this celebration and we look forward to welcoming you.

Services this month

Sunday 7th 10.30 Harvest Festival

Sundays 14th and 21st 10.30 Holy Communion

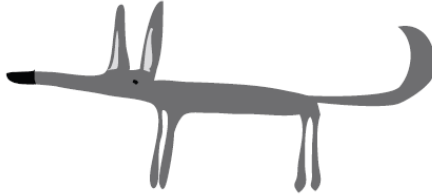

CHARNWOOD BREWERY

brewing happy beer



Bottles, mini kegs and bag in box beer
available at the brewery shop
22 Jubilee Drive, Loughborough, LE11 5XS



WWW.CHARNWOODBREWERY.CO.UK

Jobs for the month

Rake up fallen leaves to make leafmould.

Continue to clear the garden debris. Bin anything showing signs of fungal infection.

Leave plants with hips and seed heads for the wildlife.

Dig over empty areas soil.

Take hardwood cuttings of shrubs and fruit bushes.

Plant new climbers and perennials.

Protect alpine from the winter wet.

Lift and store dahlias, gladioli summer flowering bulbs. Plant lily and tulip bulbs.

Lift and divide rhubarb. Fix grease bands to fruit trees.

Insulate greenhouses and check heaters are working.

Following up a question at the Garden Club, I have included a list of plants that will give interest in your Autumn/Winter garden.

Acer palmatum varieties (leaves)

Anemone x hybrida (japanese anemone) (flowers)

Aucuba japonica 'Variegata' (Spotted laurel)(fruit and leaves)

Chimonanthus praecox (Wintersweet) (scented flowers)

Chrysanthemum varieties (flowers)

Clematis "Freckles" (flowers)

Colchicum cilicicum (Autumn crocus) (flowers) NB poisonous

Cornus (Dogwood) (young stems)

Cotinus (Smoke bush) (leaves)

Cyclamen coum (flowers)

Euonymus alatus (Winged spindle) (leaves)

Galanthus varieties (Snowdrops)

Garrya elliptica (Silk tassel bush) (flowers)

Hamamelis x intermedia (Witch hazel)(scented flowers)

Helleborus niger (Christmas rose) (flowers)

Jasminum nudiflorum (Winter jasmine) (flowers)

Lonicera fragrantissima (winter flowering honeysuckle) (flowers)

Mahonia x media varieties (flowers, leaves, fruit)

Malus pumila (crab apple) (fruit)

Nerine bowdenii (flowers)

Physalis alkekengi (Chinese lanterns) (fruit)

Pyracantha (leaves and fruit)

Rhus typhina (Stag's Horn Sumach) (leaves)

Rosa rugosa (Hedgehog rose) (fruit)

Sarcococca hookeriana (Sweet Box) (scented flowers)

Schizostylis coccinea (Kaffir Lily) (Flowers)

Sorbus commixta (Rowan) (fruit and leaves)

Viburnum x bodnantense "Dawn" (flowers, scent)

Vitis coignetia (leaves)

Happy gardening til next month, Lottie

FREE TREE SCHEME

Is back again for 2019!

Apply online now to order your free trees for your garden

Choose two free trees from four varieties:
Dogwood | Field Maple | Holly | Hazel

Hedge Fund

Get up to 30 metres of free hedging

Hawthorn and Hazel mix with a Field Maple at 10 metre intervals.

Order online at www.nwleics.gov.uk/freetreescheme2019

Only available to North West Leicestershire residents

Applications open from

Monday 30 September until Friday 25 October

Trees will be available for collection on Sunday 17 November.



Manor
Organic Farm

Manor Organic Farm Shop

Your local farm shop providing the very best in local, organic food that you know you can trust.

Organic Longhorn beef and organic pedigree lamb from here on the farm keeping food miles to a minimum.

Carefully selected organic free range chicken and pork as well as our own recipe sausages and burgers made naturally and free from additives and preservatives.

On site organic bakery producing the very best in sweet & savoury treats freshly every day the shop is open.

Our shop is open every week;

Wednesday 09.00 – 17.30

Thursday & Friday 09.00 – 18.00

Saturday 09.00 – 16.30

Manor Organic Farm, Main Street. LE125DF

KARE PLUS.
THE CARING COMPANY

Homecare Services

Covering Castle Donington,
Diseworth, Long Wharton, Kegworth,
Sutton Bonington, Hathern, Belton,
Loughborough, Shepshed and
surrounding areas



Here at Kare Plus we are driving the standards which define quality care in the home. Whether you need a little care or a lot of care, we tailor our support to meet individual needs and lifestyle.

Our friendly, reliable and highly skilled Care Givers can provide: Personal Care | Respite Care | End of Life Care | Lifestyle support | Complex Care | Live-in Care | Companionship



01509 642070



kploughborough@kareplus.co.uk

www.kareplus.co.uk/loughborough

What's NEW at the YEW?

EVENTS

August 4th – Murder Mystery Afternoon Tea - £22.95 per person

Join us from 2pm – 5pm for an Agatha Christie style Murder Mystery event with a traditional afternoon tea.

September 7th – D.I.S.C.O. Night - £19.95 per person

We're throwing it back to the glamorous beginnings of Disco to the rollers, flares and fro's of the 70's and 80's right up to present day. Join us for a 3-course meal and party the night away to our resident DJ. Fancy dress optional.

COMING SOON

August sees the opening of - Houdini's Escape Room Experience – Kegworth.

Two amazing Escape rooms which are themed as real life adventures where teams of players work together to find hidden clues, crack puzzles, complete exciting challenges and solve the mystery before the time runs out.

Christmas 2019

This year's programme of events is now in place - from Christmas and Boxing Day lunches in our Marco's New York Italian Restaurant to Boogie and Live Band party nights. This year we're introducing a Family Christmas Panto event on 15th and 22nd December and a Craft and Gift Fayre on Sunday 8th December.

Not forgetting our extremely popular events on New Year's Eve – these are booking up fast so contact us soon #bookearly #merryandwhite

Yew Lodge Hotel, Packington Hill, Kegworth DE74 2DF

Tel: 01509 672518 Email: info@yewlodgehotel.co.uk

HAVE YOU MADE YOUR WILL YET? IS YOUR WILL UP TO DATE?

For Wills - Trusts - Lasting Power of Attorney - Funeral Plans

WE COME TO YOU!



For an Appointment or Brochure Please Call
Mrs Chris Thomas or Mrs Clare Cooper
01509 507334 / 07889 335743 or 07866 415251

or email chris@tclegalservices.co.uk or clare@tclegalservices.co.uk
www.tclegalservices.co.uk



Thomas & Cooper Legal Services Ltd

Ballet classes at Lockington and Diseworth Village Halls

**Baby beginners and children's ballet classes are held at Lockington Village Hall
every Saturday from September 7th onwards**

**Classes up to Grade 6/Senior Certificate. Beginners welcome
Pointe work included at senior level**

**Small classes to develop confidence and enjoyment through dance and story telling
styled movements.**

Adult beginners and up to elementary level Wednesdays Diseworth Village Hall

**6.30 – 7.30 Beginners/refreshers
7.30 – 8.45 Elementary/intermediate**

**website: Claudette Caven Dance
Claudette Caven AISTD, Advanced Cecchetti Ballet
Advance Modern and Advanced Character**

01509 672702 email: claudettecavenhenrys@hotmail.co.uk

JOURNEYFUNK.COM

VW CAMPER HIRE



Fully equipped, high spec VW
Campervan rental.

Visit Journeyfunk.com
or call 07919 370614
and start your adventure!



Funk it, let's go!



R.O. Steven
Plumbing and Heating Ltd

Mobile: 07805908177 Tel: 01332 468492

Email: robert.steven1990@gmail.com



- New build contractors
- Full central heating installations
- Complete bathroom installations and wet rooms
- Boiler replacements
- Under floor heating
- Fully insured engineers
- General plumbing
- Certified wood burning/multi fuel stove installers
- Servicing and repairs
- Landlord safety certificates

Find us on

facebook



HETAS registered installers

Robert Steven
20 Lady Gate,
Diseworth

SOLUTIONS PEST CONTROL

**FULLY CERTIFIED & INSURED – PROMPT, RELIABLE
AND SAME DAY CALL OUT**

**ALL DOMESTIC, COMMERCIAL
& AGRICULTURAL PESTS
PREVENTED AND TREATED**

**CALL RICHARD NOW ON
07812 024973 OR 01509 852919**



Accredited Member A2181826
National Pest Technicians Association

BROOK FURLONG FARM, COSTOCK ROAD,
EAST LEAKE, LOUGHBOROUGH, LEIC'S LE12 6LY
E: INFO@SOLUTIONSPESTCONTROL.CO.UK
WWW.SOLUTIONSPESTCONTROL.CO.UK

**IS YOUR CHIMNEY CLEAN AND SAFE?
ARE YOU INSURED?**



SOLUTIONS CHIMNEY SWEEP

**FULLY CERTIFIED & INSURED
FOR A PROFESSIONAL & RELIABLE SERVICE
CERTIFICATE OF SWEEPING ISSUED FOR HOUSE INSURANCE**

**CALL RICHARD NOW ON 07812 024973
OR 01509 852919 TO BOOK A SWEEP**

BROOK FURLONG FARM, COSTOCK ROAD,
EAST LEAKE, LOUGHBOROUGH, LEIC'S LE12 6LY
E: INFO@SOLUTIONSCHIMNEYSWEEP.CO.UK
WWW.SOLUTIONSCHIMNEYSWEEP.CO.UK



We Specialise in Selling & Letting Homes Where You Are...



23-25 Borough Street, Castle Donington,
Derby, Derbyshire, DE74 2LA

Telephone: 01332 811333

Fax: 01332 850070

Email: ask@marbleproperty.co.uk

Web: www.marbleproperty.co.uk



Long Whatton Village Show Produce, Art & Crafts Competition 2019

The 2019 Show was blessed with lots of very hot sunshine and whilst it may have been a little too warm at times, it did make it so much easier than the rain experienced at last year's event. It also may have helped to encourage more people to turn out and enter the various classes. We registered a total of 204 entries from 73 entrants compared to 168 and 52 entrants in 2018. It was really pleasing to see more children compete and almost half of the entrants were 16 years and under. The fruit and vegetables section proved the most popular, followed closely by the homemade produce. Disappointingly there was a marked decline in the Art exhibits with only 4 entrants which was a great shame as it clear there is talent within the village. The two villagers who did put in an entry both won firsts. New for this year was the handicraft section which seemed to go down well.

Well done to all our winners, not just the trophy winners but all of those who were placed.

Thanks as ever to our lovely judges, some of whom travel a fair distance and without them, the competition would not be possible. Thanks also of course to all our helpers who make the Show a success.

CLASSES

SECTION 1: HOME MADE PRODUCE (competing for *'The Gladys & Banner Zanotti' Trophy*)

Winner **Daniel Chadaway**

SECTION 2: FRUIT & VEGETABLES (competing for *'The John Payter' Trophy*)

Joint winners **Alice Robertshaw & Billy Steel**

SECTION 3: ART (competing for *'The Sylvia Bowyer' Trophy*)

Winner **Wendy Saley**

SECTION 4: PHOTOGRAPHY (competing for *'The Falcon Inn' Trophy*)

Winner **Michael Mantey**

SECTION 5: FLOWERS & PLANTS (competing for *'The Cawdell' Trophy*)

Winner **Margaret Green**

SECTION 6: HANDICRAFTS (competing for *'The Philip Marshall' Trophy*)

Winner **Marie Walker**

SECTION 7: POTATOES IN A BUCKET (competing for '*The Ian Freestone*' Trophy)

Winner **Thomas Robertshaw**

SECTION 8 A: TALLEST SUNFLOWER IN A POT (competing for *The Sunflower Shield 1*)

Winner **Lilac, Izzy, Betty & Rocco Rennocks/Mantey**

SECTION 8 B: TALLEST SUNFLOWER IN THE GARDEN (competing for *The Sunflower Shield 2*)

Winner **Daniel Chadaway**

SECTION 9: 5-10 YEAR OLDS (competing for '*The Long Whatton Village Store*' Trophy)

Winner **Charlie Skinner**

CLASS 39: A model made from waste material (competing for The '*Susan Cooke*' Trophy)

Winner **Charlie Skinner**

SECTION 10: PRE-SCHOOL (special prize)

Winner **Hannah Lincoln**

Overall Winners

'The Manor Farm' Trophy is awarded for the Long Whatton Exhibitor in classes 1 - 35 scoring the highest number of points overall.

Winner **Margaret Green**

'The Wardle' Trophy is awarded to the Long Whatton Exhibitor aged 16yrs & under in classes 1-39 scoring the highest number of points overall.

Winner **Charlie Skinner**

'The Long Whatton Community Association Guest' Trophy is awarded for the Guest Exhibitor with the most number of points in classes 1 – 33

Winner **Emily Fisher**

'The Long Whatton Community Association Junior Guest' Trophy is awarded to the Guest Exhibitor aged 16yrs & under in classes 1-39 (excluding classes 34 & 35) scoring the highest number of points overall.

Winner **Charlie Cooledge**

My autumn coat

It seems wherever I turn at the moment there is something about our impact as consumers. How what we choose to buy has an impact on the environment or workers conditions at manufacturing facilities. To be honest with you, it all feels a bit overwhelming. I am sure we all want to make good choices, but with so many issues and so little information available as to how our food or clothes are sourced and made, it can be a bit of a mine-field.

The church in Long Whatton hosted an Eco-evening over summer. This was a truly great event! People from our area gathered and showed in which ways they try to be a little bit more Eco-conscious. Some ideas on how to reduce plastic (like knitting your own dishcloths, or using a re-filling station for laundry detergent) felt easy to implement. Others (like making your own eco-friendly clingfilm) seemed a bit more adventurous. But what really struck me was how by making a conscious effort, even small improvements can have a big collective impact.

During New Wine (a Christian conference) I attended a seminar on sustainable fashion. The speakers highlighted the different issues in the clothing industry and again, I left a little bit overwhelmed and decided that the best thing was probably to just not buy so much stuff. However, as the summer heat left the air it was time for jackets to be put away for and coats to be brought out, and I realised that my autumn coat had somehow ended up a little bit tight around the hips (must have shrunk in the wash...). With some dread I started thinking about how to best put into practice my newly acquired awareness of ethical fashion whilst looking for a replacement. I didn't manage to find anything suitable searching through ethical fashion brands (if I ever need a pair of dungarees, I know where to look though!). And then, I came across this little app called "Good on you". You can use it to search for brands and instantaneously get a rating based on several different ethical aspects. And, lo and behold, ranking not at all badly was M&S! New autumn coat is now purchased, and whilst I might not have solved the ecological crisis or global warming, I am determined to carry on trying to make better choices. Together, our small efforts can have a big impact.

Look out for more information about the next Eco-evening in November!

LONG WHATTON PLAYGROUP

For children from 2 to 4 years old

METHODIST CHURCH, LONG WHATTON

Open during term time

Mondays 9-3

Tuesdays 9-3

Wednesdays 9-3

Thursdays closed

Fridays 9-12

Lunch club available Mon, Tues, Weds 12-1

Places available

Including 2 & 3 year funded places

To visit and find out more information please contact
the playgroup

07906 204 011

lwpg@live.co.uk

www.longwhattonplaygroup.weebly.com

Long Whatton Playgroup





The
QUEEN'S HEAD
Belton, Leicestershire

MEET • Eat • DRINK • Sleep *in our cosy countryside pub*

Private dining room available for parties up to 30
5 lovely bedrooms for late night revellers!



Get in touch

2 Long Street, Belton,
Loughborough LE12 9TP
enquiries@queensheadbelton.co.uk
01530 222359 queensheadbelton.co.uk

Opening Hours

Monday, Tuesday & Wednesday 5.00 - 11.00 pm
Thursday 12.00 - 3.00 & 5.00 - 11.00 pm
Friday 12.00 - 3.00 & 5.00 - 12.00 pm
Saturday 12.00 - 12.00 am
Sunday 12.00 - 10.00 pm

IS ILLNESS, INJURY OR LACK OF TIME PREVENTING YOU FROM EXERCISING YOUR DOGS?



Let *Williams Walks* help by
providing affordable, enjoyable
walks on your behalf.

- ✓ Fully Insured
- ✓ Discount For Block Booking
- ✓ DBS Checked
- ✓ 16 Years Experience
- ✓ 1-2-1 Walks
- ✓ NDAM Qualified

PRICES

- £6 30 min walk
- £8 45 min walk
- £10 60 min walk

Walks tailored to suit each dogs needs



Contact 07939645177



LONG WHATTON SHOTOKAN KARATE CLUB

The first grading opportunity for our beginners!

The focus during August and September has been on preparing for the grading which will take place on 27th September. The September grading will be particularly special, as it will hopefully see those who started karate when we first opened for training in April, taking their first grading! The grading will take place on 27th September and will be conducted by former World Champion Sensei Frank Brennan (8th Dan Black Belt). The grading will require candidates had to demonstrate their technical skill and attitude across the three primary areas of karate - Kihon (basic moves), Kumite (sparring), and Kata (set sequences of moves, executed in a specific order).

September is also incredibly exciting as the best male and female karateka in the country travel on 20th September to the WSKA World Championships in Portugal to represent the KUGB (Karate Union of Great Britain). On 8th September we were fortunate to have Sensei Jack Somers and Sensei Stuart Amos (both 4th Dan Black Belts) travel across to the East Midlands to run another fabulous kata session at Nottingham Trent University. They are currently number one and number two in Great Britain for kata, and will be travelling to Portugal to compete in the World Championships as part of the England squad. We look forward to following their success, along with the rest of the KUGB England team. We'll let you know how they get on in next month's magazine!

We had some further good news in the past month, with Sensei Joe (4th Dan Black Belt), who also lives in the village, joining the club as an assistant instructor. We welcome Sensei Joe to the club and thank him for agreeing to help us continue to provide a high standard of training in traditional karate. In addition to our Senior Club Instructor, Sensei Ben, we therefore now have four assistant instructors, which allows us to provide a higher-than-normal level of contact time with our students to help their development. We also have a wide range of karate backgrounds and experience in our instructing team, which our students benefit from.

So, some really exciting things have been going on, and we've hopefully got some more news to come as we take our first club members through their gradings, and wait to see how the KUGB England team get on in the World Championships. We can't wait to update you next month, hopefully with some really good news!

Interested in giving karate a try? Adults, young people and children (min 5 years-old) who would like to learn karate in the village can find out more on the club's Facebook Page @longwhattonkarate, e-mail the club at longwhattonkarate@gmail.com, or contact the club secretary on 07714335598. Training is held every Thursday in the Long Whatton Community Centre from 6:15pm.

Access Gained

Lock Fitting/Replacements

Lock Repairs

Master Suites

Mobile Key Cutting

24 Hour Call Out

Contact us today for your free quotation!

077792 87375 Or

01332 410060

Ashley@aalocksmiths-em.co.uk

www.aalocksmiths-em.co.uk

We supply and install:

CCTV Systems

**Grade 2 Insurance Approved
Property Alarms**

Emergency Boarding

**Double Glazed Glass Units
Replaced**

**Contact us today for your free
quotation!**

077792 87375 or

01332 410060



SOAR VALLEY SERVICES LTD

Creating your dreams for the garden

**Complete Design or Build package for your garden or just a single aspect
from any service below:-**

***Patios & Pathways - Brick & Timbered Features - Fencing & Gateways
- Raised & Sunken Beds - Regular Mowing & Maintenance - Water
Features - Gazeboes - Arbours & Pergolas - Decking - Driveways &
Block Paving - Turfing - Planting Schemes - Exterior Lighting - Dry
Stone Walling - Garden Ornaments & Focal Points***

For free consultation and quotation:-

**Call Graham or Robert on 01509 237071 or 07968 378684
www.svslandscaping.com**

LONG WHATTON VILLAGE STORE

The shop will be open:-

Monday 7.30am – 4pm

Tuesday 7.30am – 4pm

Wednesday 7.30am – 2pm

Thursday 7.30am – 4pm

Friday 7.30am – 4pm

Saturday 8am – 12pm

Sunday 8am – 12pm

Tel: 01509 646057

Wired Wright

All your
Electrical Installation
And Repair needs

**By Time Served
Electrician**

Mobile: **07753 696430**
Evenings: 01509 674977
Email: martin@wiredwright.co.uk



LONG WHATTON COMMUNITY ASSOCIATION **Community Centre Events 2019/20**

LWCA Council Meeting School committee room	Tuesday 15th October 8pm
BINGO FISH & CHIPS Tickets £5.00	Friday 8th November 7pm TBC Look out for posters and on Facebook
BANGRA in Concert Dance Group	Sunday 24th November
SANTA TRAIN	Thursday 19th December 6pm
STORM OFFICER Play about village in flood	Saturday 29th February 2020
GILMORE & ROBERTS Folk Group	Friday 22nd May 2020
OPEN GARDENS and SCARECROW COMPETITION	JUNE 2020 date TBC
Village Show	AUGUST 30th 2020 TBC



*Open 7am to 8pm
~ Every Day ~*

Local Self Storage



2 Miles From Long Whatton

www.wagtailstorage.co.uk

Tel: 01530 222179

Gifts with a story!

Be inspired to fill your home with beautiful products
that create a better world ♡



DIRUMAH
FOR CONSCIOUS LIVING

eco friendly organic ethical handmade

Visit us at
the Manor Farm
77 Main Street
Long Whatton

Adys Windows Ltd *Make your dream a reality*

CERTAS

Vets4Pets Veterinary Surgery
Tel: 01509 231641
Our services:
• Dog & cat health
• Vaccinations
• Flea & worm treatments
• Dog & cat training
• Dog & cat behaviour
• Dog & cat nutrition

**UPVC DOUBLE GLAZING
BI FOLD DOORS
CONSERVATORIES
UPVC REPAIRS
FOGGY UNITS REPLACED**

FREE NO OBLIGATION QUOTATIONS
TEL: 01509 231641 • FAX: 01509 210209
EMAIL: ENQUIRIES@ADYSWINDOWSLTD.CO.UK • WEB: WWW.ADYSWINDOWSLTD.CO.UK



Tel – 01509 843694

www.theroyaloaklongwhatton.co.uk

Set menu and a la carte menu available

Lunchtimes

Mon- Sat 12.00 – 2.30pm

Sunday 12.00 – 4.00pm



Early Doors menu

Mon – Fri 5.30 – 6.30pm

Evenings

Mon- Sat 6.30 – 9.00pm

Sunday pie night 6pm – 8pm



The Royal Oak, 26 The Green, Long Whatton, Leicestershire LE12 5DB

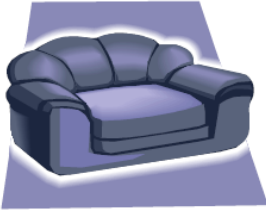

ANDY'S UPHOLSTERY

Andy is your local upholsterer.

He has done heaps of work in this area already! The churches at Plumtree and Keyworth have had all new seating done by him, and he is currently doing the church seating at Bradmore. Please feel free to go and have a look if you want any references.

This is a family business that offers you down to earth prices. (He will not be beaten on new suite prices).

CORNER SUITES, STOOLS, DESIGNER SUITES, BED SETTEES, 3 and 4-SEATERS & CHAISE LONGUES.

All suites are from hard wood frames (no chip board in his suites). They are all made to your own individual measurements at no extra cost Top name fabric books. He offers a repair service to your existing suite. New seat cushions, spring repairs etc, all at a reasonable cost.

Call today for an appointment to discuss your needs

Tel: 0115 981 3388

Or visit our website

www.andysupholstery.co.uk

DAVID JONES

Professional Painter & Decorator

Time Served With Over 35
Years Experience In The Trade

All Work Covered, Interior, Exterior
Residential & Commercial

Available Weekdays
Evenings & Weekends

Competitive Rates

Fully Insured

Please Call For
A Free Quote

01509235785 / 07921266821

djdecorator@yahoo.co.uk



IRONING

* Free Collection/Delivery

* 24 hr Turnaround

* Fully Insured

* Just £3.60 per KG *

Collections to Long Whatton made every
Tuesday am Deliver back Wednesday am



Save Time and Stress Call Pressed Express !!

Tel : (01332) 219006

Mob : 07535 671244



Oakley Reflexology

Ruth Towers (Level 5 Mastership)
Reflexology treatments to help with

stress

anxiety

aches/pains

sinusitis

menopause

plus many other health problems



HOT STONE REFLEXOLOGY NOW AVAILABLE

Treatments available during the day or evening
mobile treatments available on request.

Contact Ruth on 01509 843656 or 07980104347.

Find me on Facebook



oakleyreflexology@gmail.com www.oakleyreflexology.co.uk

• 13, Oakley Drive, Long Whatton



NATURE TRAIL – OCTOBER 2019

As we enter the season of Autumn we see so many changes taking place around us. There's a cold 'nip' in the air, our summer flowers have finished and hopefully you're now finding various fruits ready to be picked.

Last month I spent some time writing about butterflies and have often stressed the importance of attracting pollinators into the garden, especially bees (I wouldn't have wanted wasps as I REALLY dislike them, but they are also useful pollinators).

A few weeks ago I was treating a client over in Swannington and her husband is a big gardener and needs little encouragement in telling me how well his vegetables are doing. I do ask him in the hope that I might be given some of his produce !! However, when asking how his runner beans had been he informed me there'd been no bees so he'd very few beans; and this got me thinking.

To successfully produce fruit, flowers need pollinating. This is usually done by flying insects such as honeybees, bumblebees, flies, beetles and wasps.

Whereas most soft fruit produce compatible flowers and pollen and are therefore self-fertile, many fruit trees need a different cultivar of the same fruit that flowers at the same time to pollinate their flowers.

If you live in a built-up area there are likely to be other fruit trees growing in close proximity, so there may be adequate pollination nearby and just the one tree will be enough in your garden. Although pollinating bees can travel 3 – 4km , the general rule of thumb is that trees for cross-pollination should be within 18 metres (60 feet) of each other to be really effective.

We've received a few nature stories from the village.

Soon after completing September's Nature Trail I had a call from Pat Griffiths, from Smithy Lane, to tell me that as she'd gone out early in the evening she spotted a barn owl taking off from the shed near the Sheep field. A truly marvellous sight; I was quite envious.

Other stories were given to me at our last Knit n Natter meeting at The Falcon. I can usually count on the ladies to help me out .

Lesley Giles, also on Smithy Lane, informed me they have their own mini murmuration of starlings. They take off over the field, perform their aerial acrobatics and then return to their places on the electricity wires. They also spend time devouring anything placed on Lesley's bird table.

Lesley thinks the group of starlings are all young ones as they're lighter in colour.

The milder weather in the UK is a big draw for small birds escaping harsh winter weather, but there's also strength in numbers. During the winter months starlings form large communal roosts in trees, reedbeds or human structures, grouping together for warmth and safety.

As daylight begins to fade, thousands of birds arrive in small flocks above a roosting site, coming together into a swirling mass of birds that twists and turns through the air. The incredible shapes they make in the air are known as murmurations and are thought to help evade attacks from birds of prey.

Once the birds are satisfied that the coast is clear, birds will peel off from the main group in coordinated descents, settling into the roost with a loud flurry of wings and chattering - a spectacle in itself!

If you'd like to see a Starling Murmuration you could try heading off to the Attenborough Nature Reserve near Beeston on the west side of Nottingham. The starling viewpoint is about a 35 minute walk from the Nature Centre.

Sue, further down on Smithy Lane, also has regular visits from starlings, arriving at 4pm nearly every day, to eat from the bird feeders.

A completely different creature was spotted by Geoff and Pauline, on Spring Lane. They found the caterpillar of an Elephant Hawk Moth in their garden.

The elephant hawk moth is a large pink and olive green moth but it is the larvae that are often found in gardens especially on fuchsia. The caterpillars are usually brown or green and can grow to over 8cm with black and pink eye spots and a small black horn on the rear end. Usually found in late summer to early autumn. Extensive damage to garden plants is rare, but caterpillar feeding does cause some defoliation.

If you are walking around the village in October, have a look at the older established hedges for signs of the furry seed-heads of wild clematis, it's common name is 'Old Man's Beard' – you'll be able to see the reason! Another name is Traveller's Joy. Do you know why?

Please get in touch if you have any nature sightings, I'd love to hear from you.

E-mail: Ruth at wruth9@aol.com. Tele: 01509 843656



Many thanks to Colin ³²Brown for these photos